Cloud Absorption Radiometer: FIRE ACE Flight 1762 June 6, 1998 (2/2)
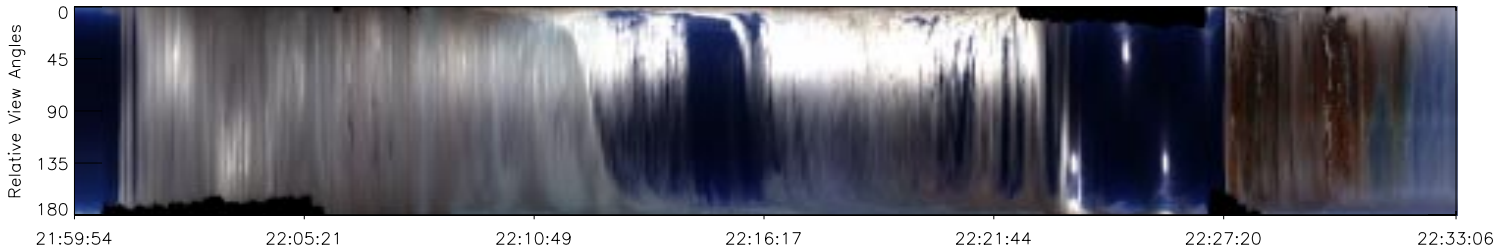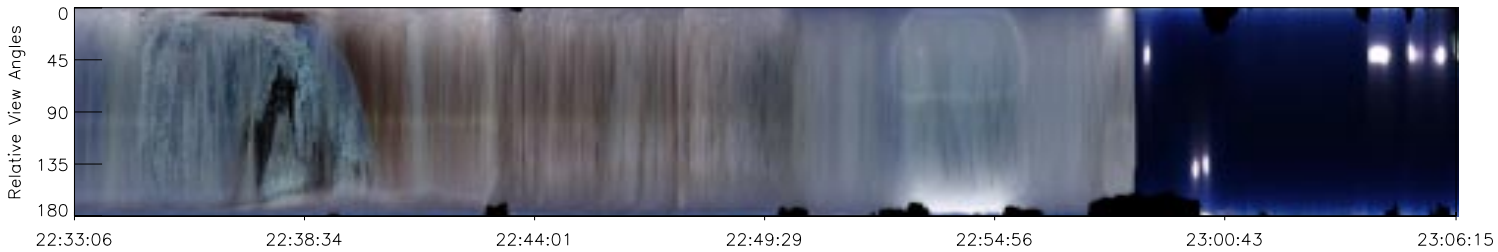
R = 0.87 μm; G = 0.68 μm; B = 0.47 μm